

GROUND FLOOR PLAN

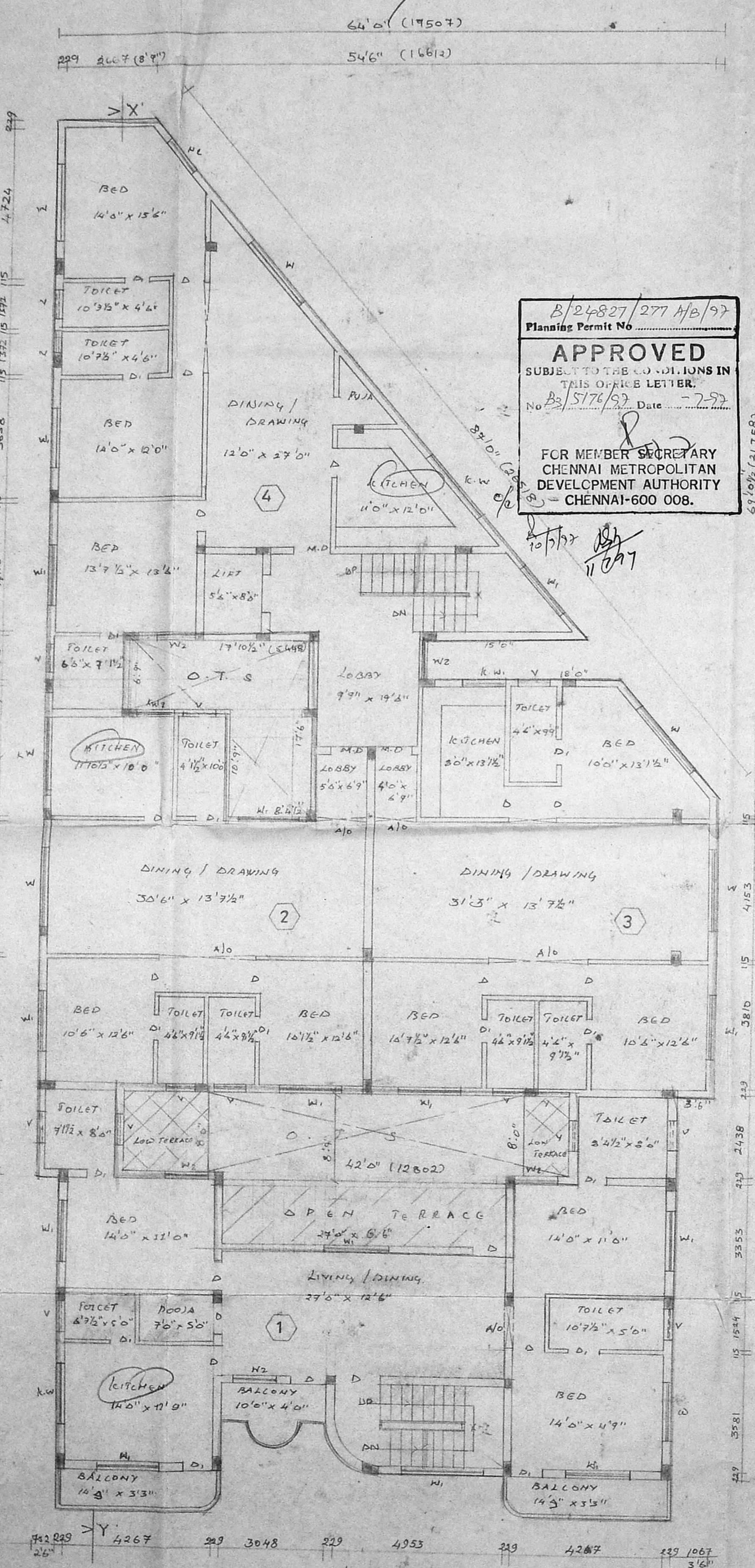

FIRST FLOOR PLAN

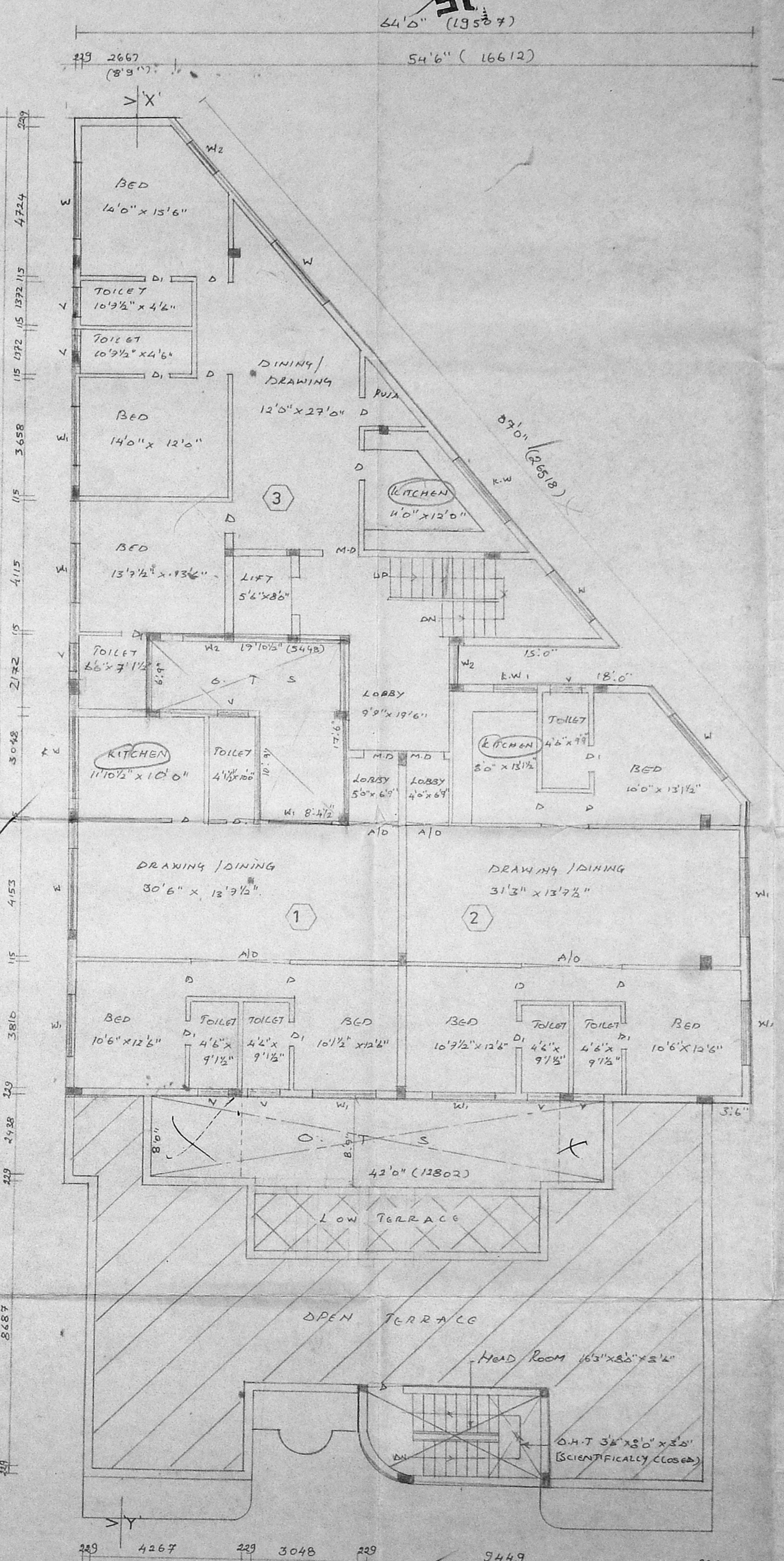

TYPICAL FLOOR PLAN [II & III FLOORS]

B/24827/277 M/B/97
 Planning Permit No. **APPROVED**
 SUBJECT TO THE CONDITIONS IN THIS OFFICE LETTER.
 No. B/5176/97 Date: 7-97
 FOR MEMBER SECRETARY
 CHENNAI METROPOLITAN
 DEVELOPMENT AUTHORITY
 - CHENNAI-600 008.

PROPOSED BUILDING AT OLD
 DOOR NO. 8.B, NEW NO. 22,
 BALFOUR ROAD, KILPAUK,
 CHENNAI 10, R.S. NO. 3135/6,
 BLOCK NO. 53, PURASAWAKKAM
 DIVISION, PURASAWAKKAM,
 PERAMBUR. TALUK.

CMDA (B)/PP No. 1
 C No. P.A. 5176/97
 Asst. Scrutiny P.A. [Signature]

FOR MRS. M. ASHLA. D.P.

Revised (1st) Dt. 29.5.97

M.D	MAIN DOOR	785 X 2134
D	DOOR	914 X 2134
D	DOOR	762 X 2134
F.D	FRENCH DOOR	2134 X 2134
W	WINDOW	2438 X 1372
W ₁	WINDOW	1829 X 1372
W ₂	WINDOW	1219 X 1372
K.W	KIT. WINDOW	1820 X 1067
K.W	KIT. WINDOW	1219 X 1067
V	VENTILATOR	914 X 610
H.V	HIGH LEVEL VENTILATOR	914 X 610

AREA STATEMENTS

LAND EXTENT	157.57	157.57
GROUND FLOOR	5335.84	514.27
FIRST FLOOR	5876.42	547.79
SECOND FLOOR	4154.78	385.71
THIRD FLOOR	4154.78	385.71
TOTAL	19535.85	1833.40
PLOT COVERAGE	41.70%	
F.S.I	1.496	

SCALE: 1" = 8'0"
 DATE: 21.02.97
 S. NO. 2

OWNER: Ashla M.
 LICENSED SURVEYOR:
 K. Subramanyam
 ARCHITECT:
 K. SUBRAMANYAM, G.D. ARCHT.
 A.I.A., F.I.H.R.A.
 Registered Architect
 Council of Architects
 R. A. No. 296
 74, Bazulch Road
 T. Nagar, Madras - 600 017

ARCHITECTS:
 MASS ASSOCIATES,
 74, BAZULLAH ROAD,
 T. NAGAR, CHENNAI - 17.

PROPOSED BUILDING AT OLD DOOR NO.8.B, NEW NO. 22, BALFOUR ROAD, KILPAUK, CHENNAI. 10. R.S. NO. 3135/6, BLOCK NO. 53, PURASAWAKKAM DIVISION, PURASAWAKKAM. PERAMBUR TALUK.

CMDA (B) / PP No. 1
C. No. B3/5176/92
Asst. Scrutiny P. A.

FOR, MRS. M. ASHLA. D.P.

REVISIONS
FOUNDTION: R.C.C. WITH P.C.C. 1:4:8 OVER SAND.
FLOORING: FLOOR FINISH OVER P.C.C. 1:4:8 AND SAND.
SUPER STRUCTURE: B.A. IN CM 1:3:5 PLASTERING WITH CM 1:4.
ROOF SLAB: R.C.C. ROOF SLAB 1:2:4 W. COURSE: TWO LAYERS OF PRESSIP TILES OVER RANK JOLLY WITH 1M.
JOINTERY: WITH BEST INDIAN TEAK WOOD.

LOAD INDEX:
PROPOSED: ●
ROAD: ●
SITE: ●

SCALE: 1" = 3'-0"
DATE: 21.02.97
S. NO.: 2

OWNER: Ashla
LICENSED SURVEYOR: K. Subramanyam
ARCHITECT: K. SUBRAMANYAM, G.O. ARCH. A.I.A., F.I.H.R.A., Registered Architect Council of Architects R. A. No. 296 74, Bazullah Road T. Nagar, Madras - 600 017

ARCHITECTS: MASS ASSOCIATES, 74, BAZULLAH ROAD, T. NAGAR, CHENNAI - 17.

DR: 8254962.

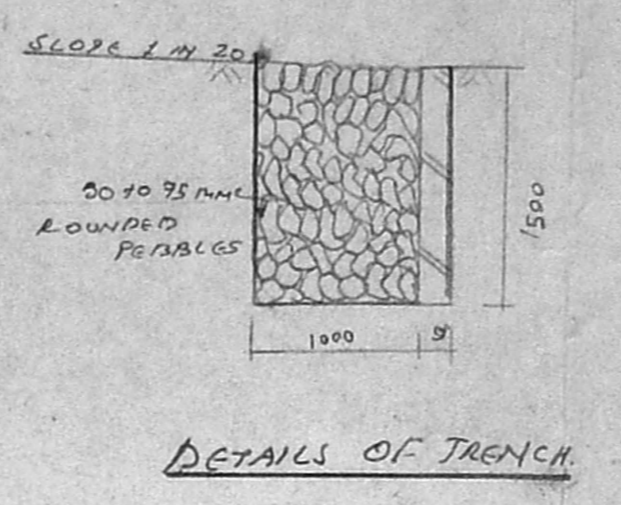
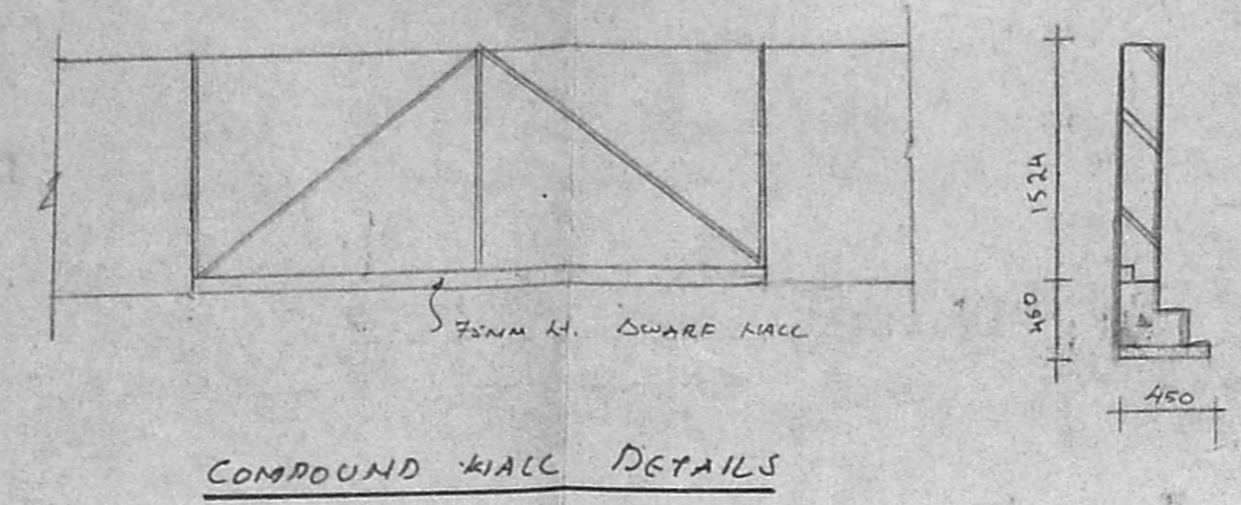
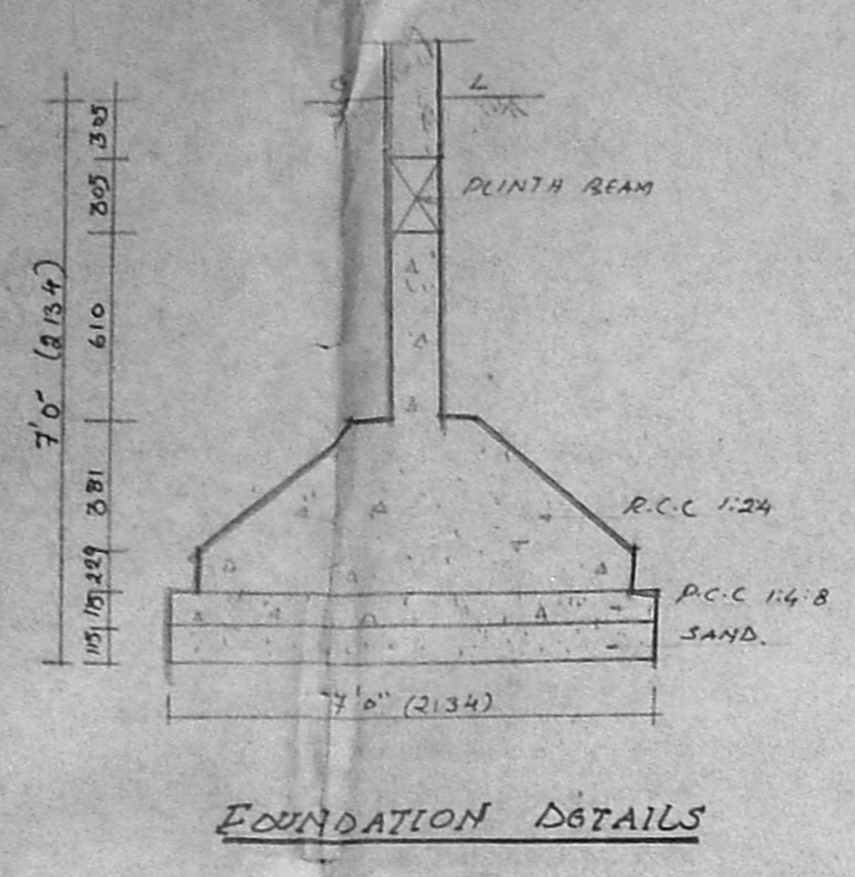

B/24827/277/B/AS7
Planning Permit No.
APPROVED
SUBJECT TO THE CONDITIONS IN THIS OFFICE LETTER.
B3/5176/92 Date: 21.02.97
FOR MEMBER SECRETARY CHENNAI METROPOLITAN DEVELOPMENT AUTHORITY CHENNAI-600 008.

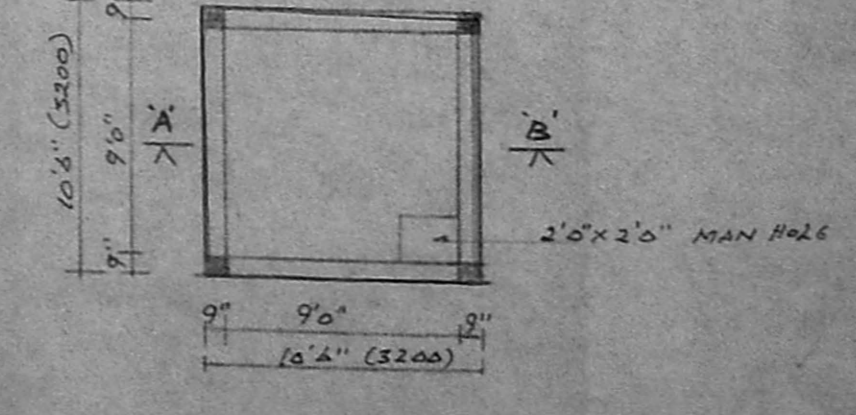
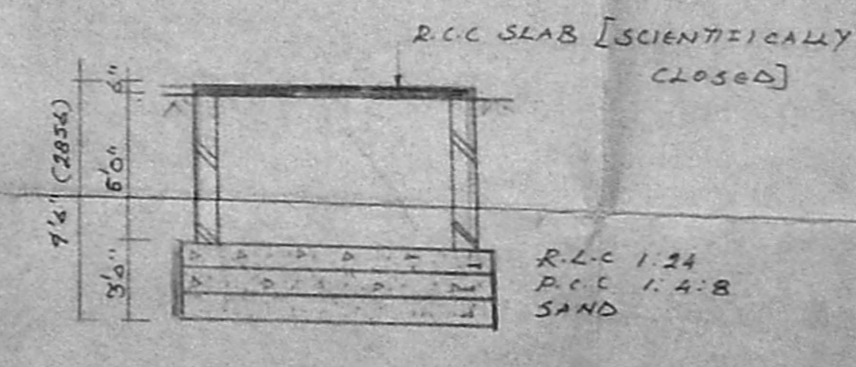
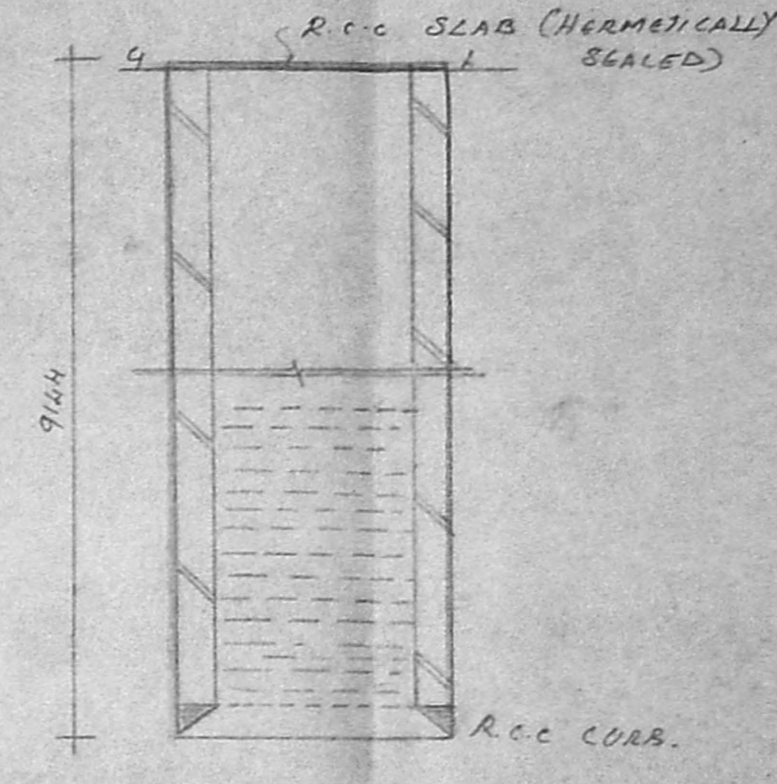
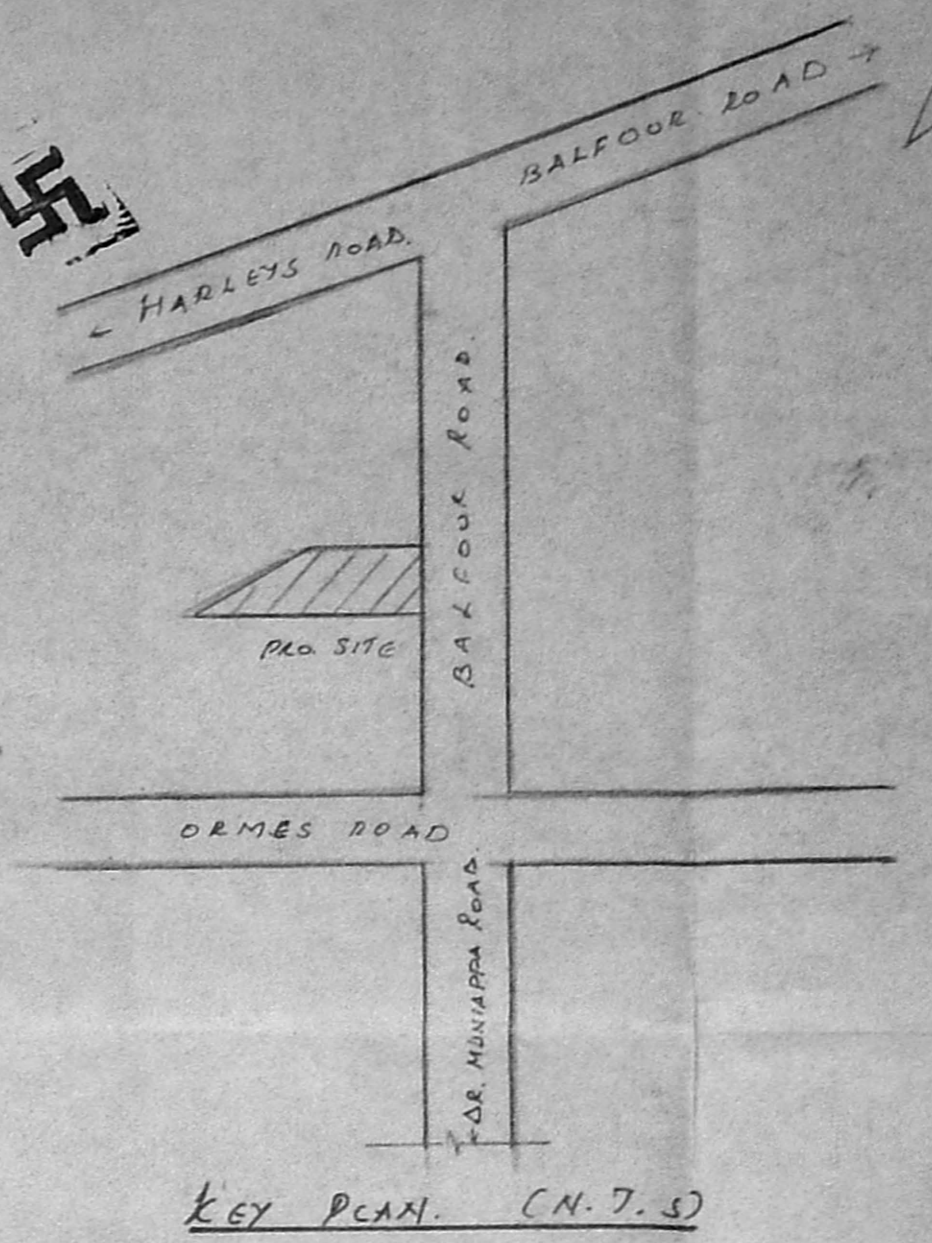
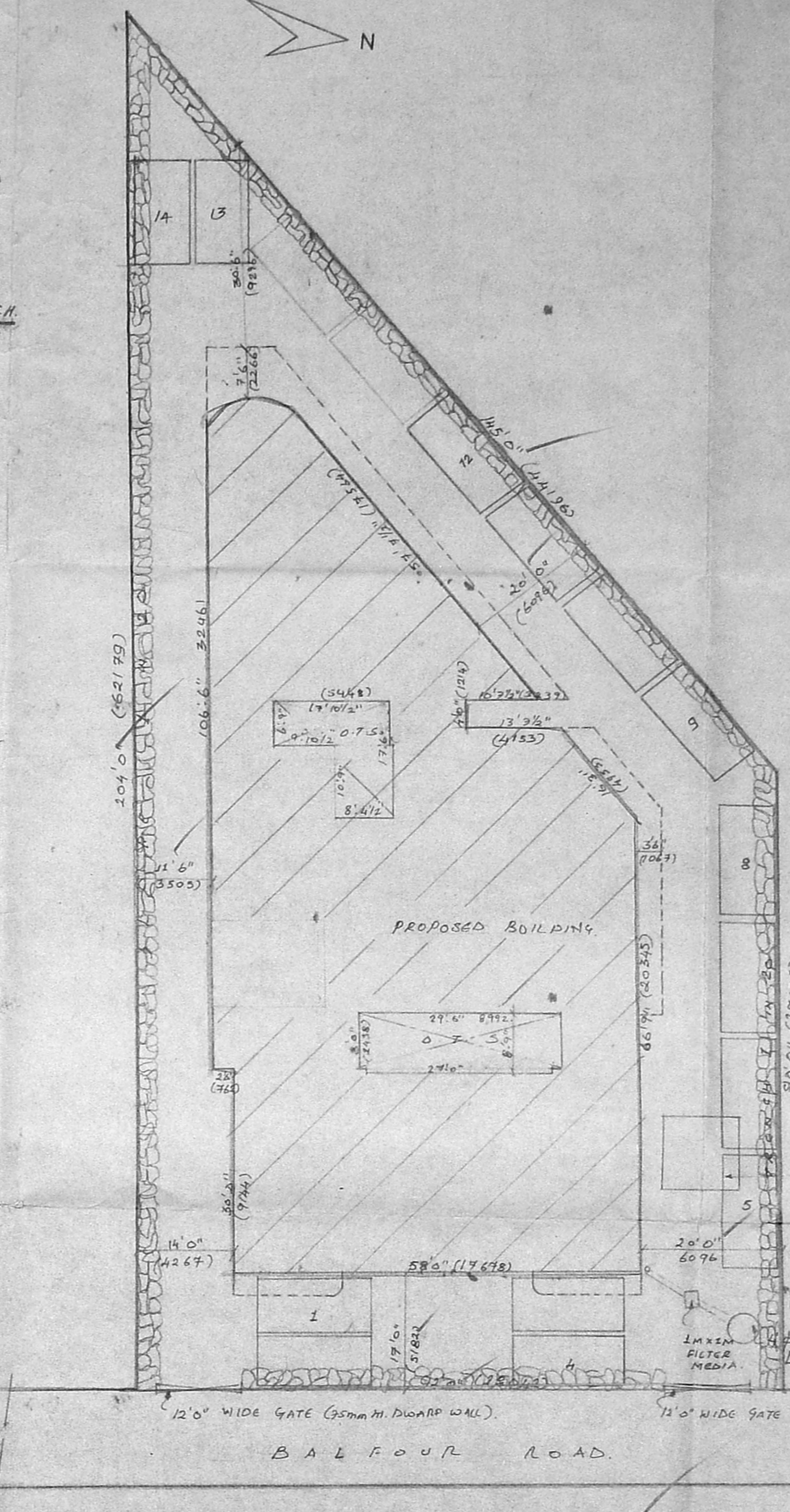
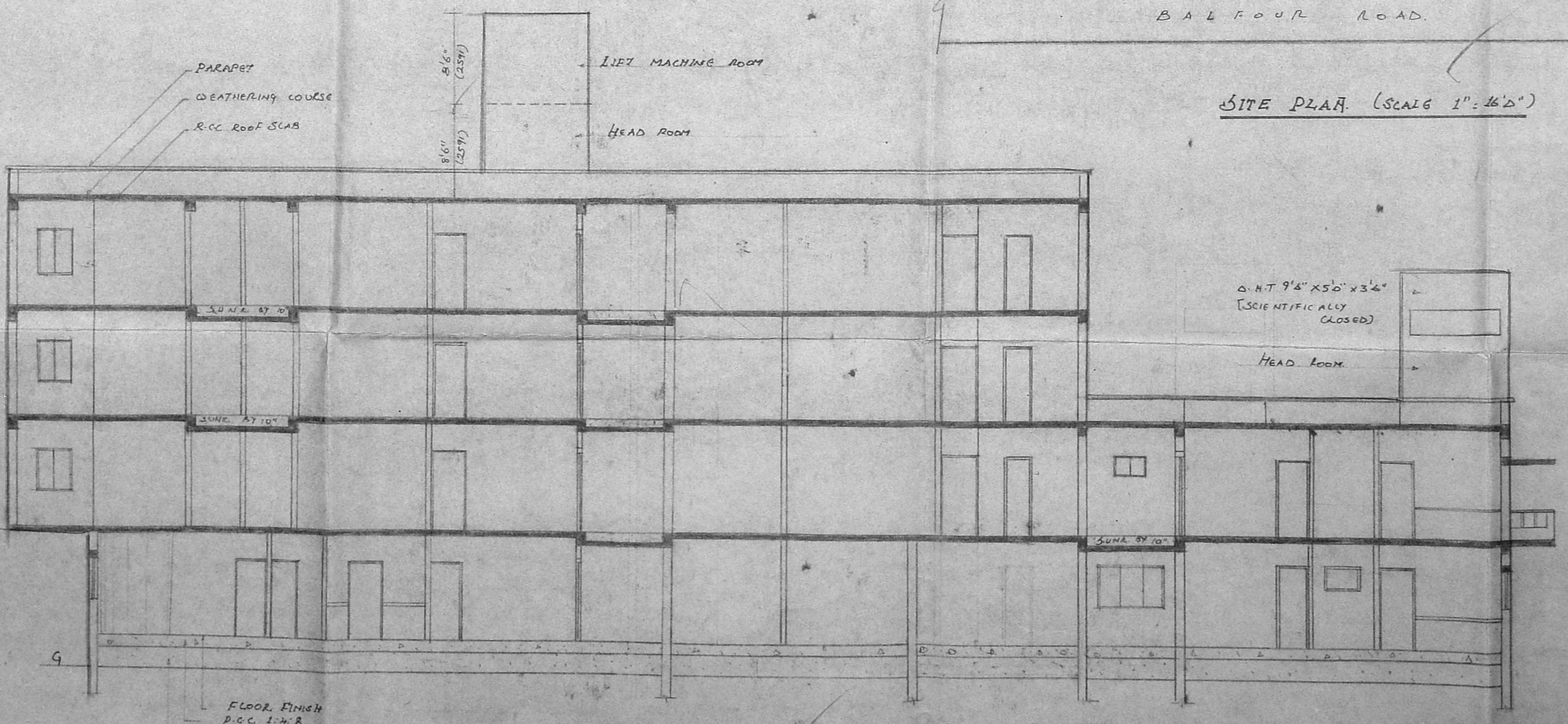
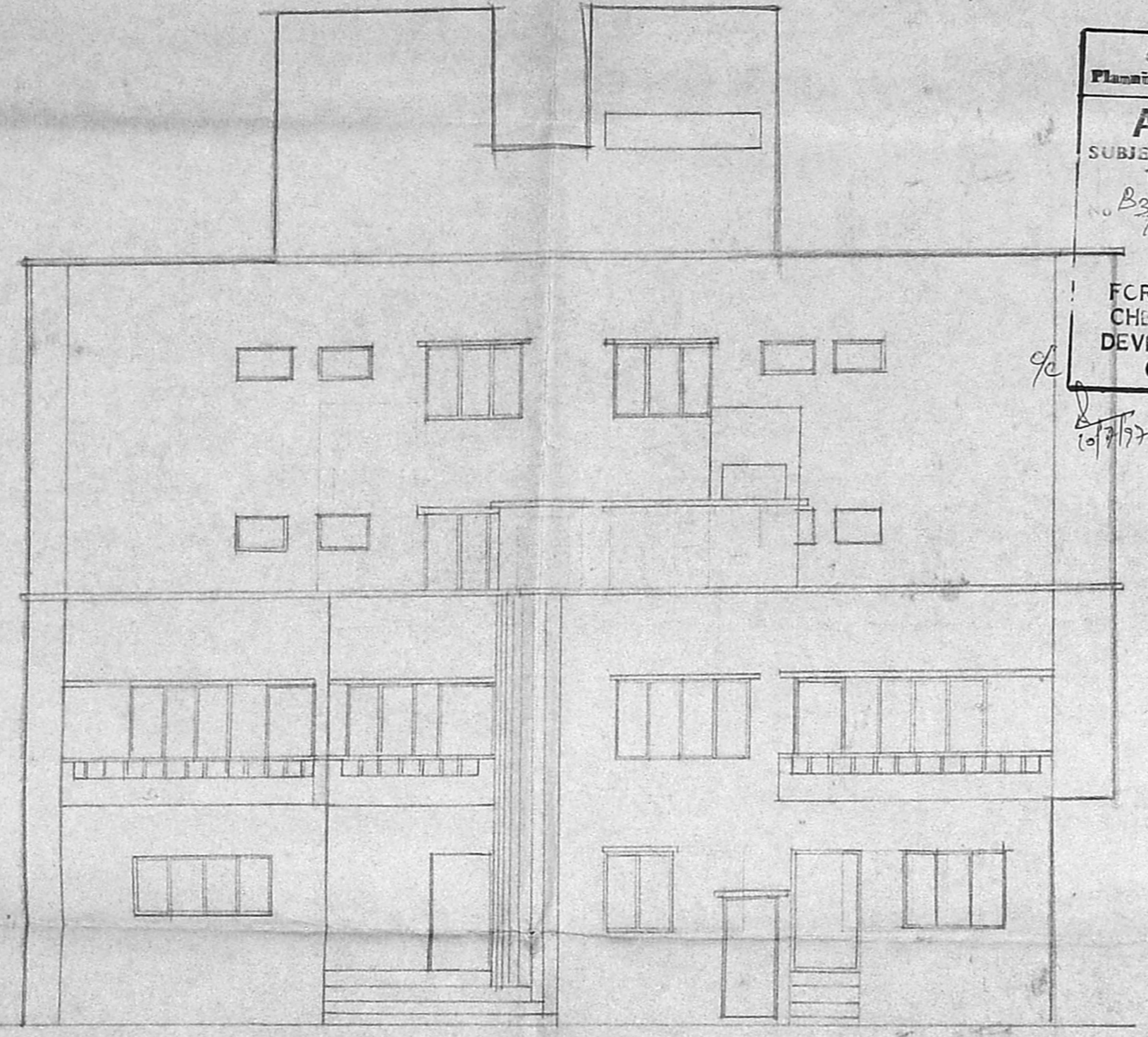
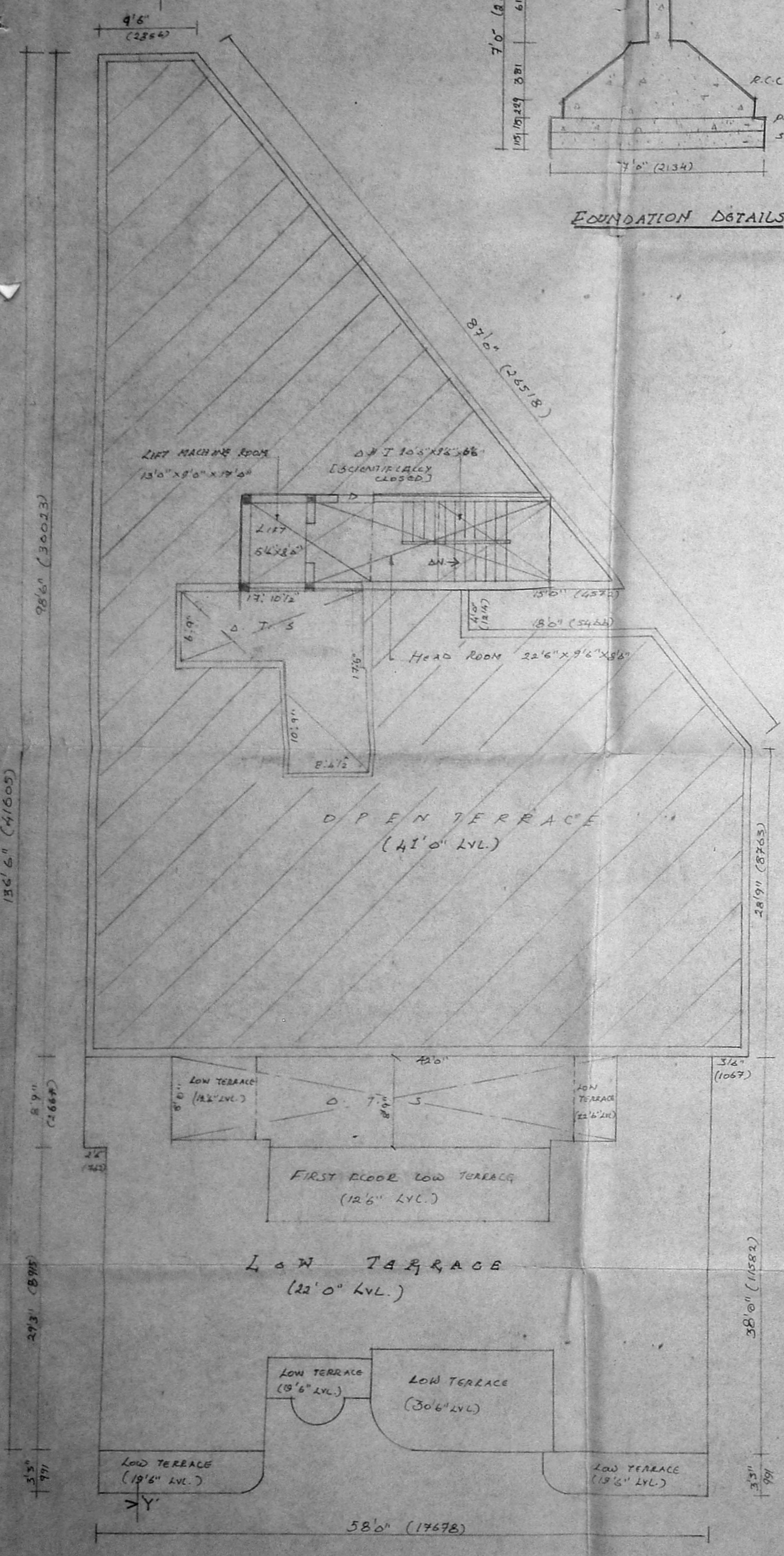

SECTION ON XY

PLAN
DETAILS OF SUMP